BC	<1> SAFETY CHARACTERISTICS	0
	<2> SIGNIFICANT CHARACTERISTICS	0
	<CI> CUSTOMER INTERFACE	0

	SUPPLY PRESSURE	10 bar MAX
	CONTROL FLUID	AIR
	THERMAL RANGE	-40°C...+80°C
	MAX FREE PASSAGE	Ø 14 [mm] = 154 [mm²]
	MARKING OF PORTS	TORQUE FOR CONNECTIONS
1	SUPPLY	53 Nm MAX
2	DELIVERY	53 Nm MAX
3	AIR EXHAUST	53 Nm MAX
FUNCTION OF THE DEVICE	QUICK RELEASE VALVE: WITH BY_PASS	

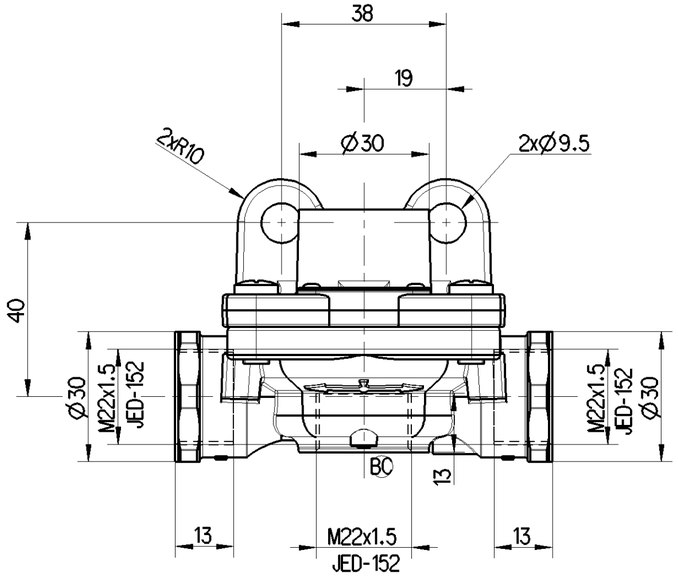

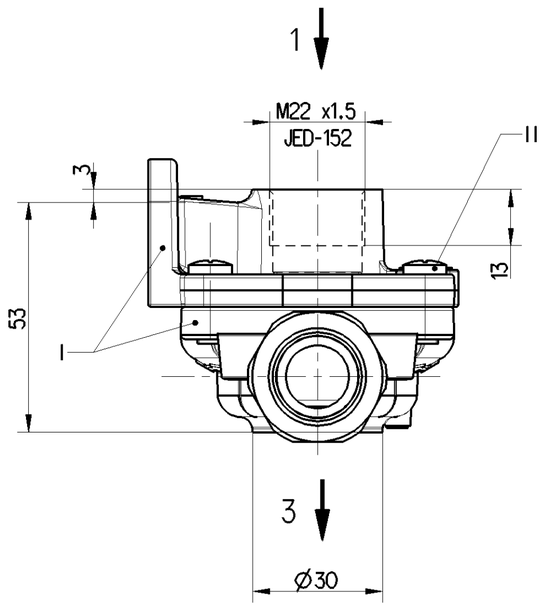

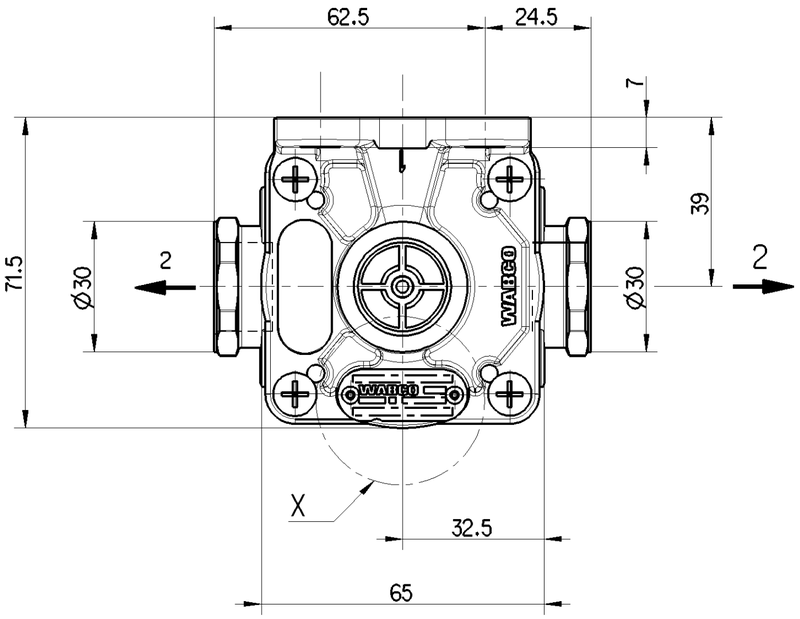

SYMBOL

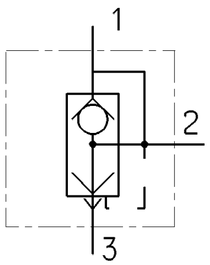

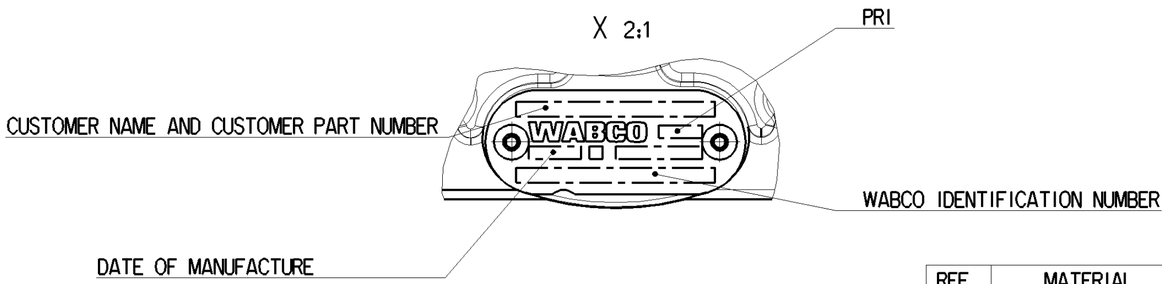

REF.	MATERIAL	SURFACE PROTECTION
I	ALUMINIUM	PASSIVATION
II	STEEL	Zn

BC

General Specification: JED-334-1 , Size ISO 14405 LP
Further Technical Data: Product Specification 4735010000
Doc. Code: 035 Sheet: 1 To 4
General Tolerances JED-261

Class 1)		Range of Nominal Dimensions (± mm) ≤ 50	> 50 ≤ 180	> 180 ≤ 400	> 400	∢
Fine		0.5	1.0	1.5	2.0	
Medium		1.0	2.0	3.0	4.0	±3°
Coarse	X	2.0	3.5	5.0	6.5	

Tapped Holes acc. JED-152
1) Tolerance Class Applied Crossmarked

Copyright WABCO®

Date	Signature
Drawn 2020-08-13	Smardz
Checked 2020-08-13	Swiatek
Expert Swiatek	

WABCO

QUICK RELEASE VALVE

Mass	Scale	Material No.	Date of first issue: 2013-10-30
0.248 KG	1:1 2:1	473 501 000 0	Doc.Code 005 / Language EN / Sheet 1/1
Size A 2	CAD System CREO	ECN-No. 504824 / Revision 3 BC / Techn. Resp. 5310	Replacement for -

100mm

Non è permesso consegnare a terzi o riprodurre questo documento, ne utilizzarne il contenuto o renderlo comunque noto a terzi senza autorizzazione esplicita. Ogni infrazione costituirà un evidente abuso e comporterà il risar cimento dei danni subiti. E' fatta riserva di tutti i diritti derivanti da brevetti o modelli.

Copying of this document and giving it to others and the use or communication of the contents thereof, are forbidden without express authority. Contravention of this restriction will constitute an evident abuse and result in a liability to the payment of damages. All rights are reserved in the event of the grant of patent or registration of a utility model or design. This document is the subject of copyright.

Toute Communication ou reproduction de ce document, toute exploitation ou communication de son contenu sont interdites, sauf autorisation expresse. Tout manquement à cette règle constitue un abus évident et expose son auteur au versement de dommages et intérêts. Tous droits de propriété industrielle réservés, notamment en matière de brevets et de modèles.

Weitergabe sowie Vervielfältigung dieser Unterlage, Verwertung und Mitteilung ihres Inhalts nicht gestattet, soweit nicht ausdrücklich zugestanden. Zuwiderhandlungen stellen einen offensichtlichen Missbrauch dar und verpflichten zu Schadenersatz. Alle Rechte fuer den Fall der Patenterteilung oder Gebrauchsmuster-Eintragung vorbehalten.

drw: 4735010000_____005 / Version: A.5 / state: Under Review / mdl: 4735010000_____A02