NOMINAL VALUE A	OUTER Ø B	INNER Ø C	WALL THICKNESS D	BENDING RADIUS E	MATERIAL (ACC. TO DIN 73378) F	MANUFACTURER'S **SYMBOL G	DATE OF MANUFACTURE H	TRADEMARK I	MASS	COLOUR
12x1.5 (COIL 500 m)	12	9	MIN. 1.35	MIN. R60	PA 12-HIPHL	6-DIGIT SAP-SUPPLIER NO.	ACC. TO JED-226, METHOD B5 (YYWW)	ACC. TO JED-369, HEIGHT APPROX. 5 mm, IN A CONTRASTING COLOR APPROX. EVERY 300 TO 400 mm	50.47 g/m	BLUE

MARKING: WABCO (I) DIN 73378 - [ ] (A) - [ ] (F) - [ ] (G) - [ ] (H)

MEDIUM: AIR

MASS: SEE TABLE

COLOUR: SEE TABLE

* THERMAL RANGE OF APPLICATION: ACC. TO DIN 73378
* SHORT-TERM RESISTANCE TO HEAT: ACC. TO DIN 73378
* PERMISSIBLE WORKING PRESSURE: ACC. TO DIN 73378

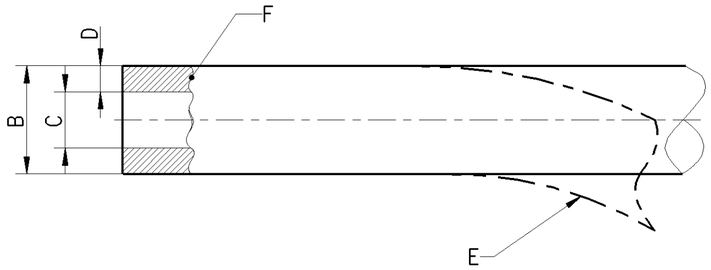

GENERAL SPECIFICATIONS: DIN 73378; JED-226; JED-271; JED-367; JED-369; JED-762

* INDICATED VALUES ARE GUIDELINE VALUES

** SEE RELEASE OF SUPPLIER, DOC CODE 050

General Specification: JED-334-1 , Size ISO 14405 LP					
Further Technical Data:					
Doc. Code:		Sheet:	To		
General Tolerances					
	Range of Nominal Dimensions (± mm)				
Class 1)	≤ 50	> 50 ≤ 180	> 180 ≤ 400	> 400	
Fine	0.5	1.0	1.5	2.0	±3°
Medium	1.0	2.0	3.0	4.0	
Coarse	2.0	3.5	5.0	6.5	
Tapped Holes acc. -					
1) Tolerance Class Applied Crossmarked					

Copyright WABCO®

Date	Signature	
Drawn		
2015-03-06	Nerling	
Checked		
2015-03-09	Stephan	
Expert		
Kaufmann		

WABCO

Tube

Mass	Scale	Material No.	Date of first issue: 2015-03-09		
- KG	-	828 252 001 6	Doc.Code	Language	Sheet
			005	EN	1/1
Size	CAD System	ECN-No. / Revision / Techn. Resp.	Replacement for		
A 2	CREO	- / - - / 5690	-		

100mm

Toute Communication ou reproduction de ce document, toute exploitation ou communication de son contenu sont interdites, sauf autorisation expresse. Tout manquement à cette règle constitue un abus évident et expose son auteur au versement de dommages et intérêts. Tous droits de propriété industrielle réservés, notamment en matière de brevets et de modèles.

Weitergabe sowie Vervielfältigung dieser Unterlage, Verwertung und Mitteilung ihres Inhalts nicht gestattet, soweit nicht ausdrücklich zugestanden. Zuwiderhandlungen stellen einen offensichtlichen Missbrauch dar und verpflichten zu Schadenersatz. Alle Rechte für den Fall der Patenterteilung oder Gebrauchsmustereintragung vorbehalten.

Non è permesso consegnare a terzi o riprodurre questo documento, ne utilizzarne il contenuto o renderlo comunque noto a terzi senza autorizzazione espressa. Ogni infrazione costituisce un evidente abuso e comporterà il risarcimento dei danni subiti. Ci riserviamo ogni diritto derivante da brevetti o modelli.

Copying of this document and giving it to others and the use or communication of the contents thereof, are forbidden without express authority. Offenders are liable to the payment of damages. All rights are reserved in the event of the grant of patent or registration of a utility model or design. This document is the subject of copyright.