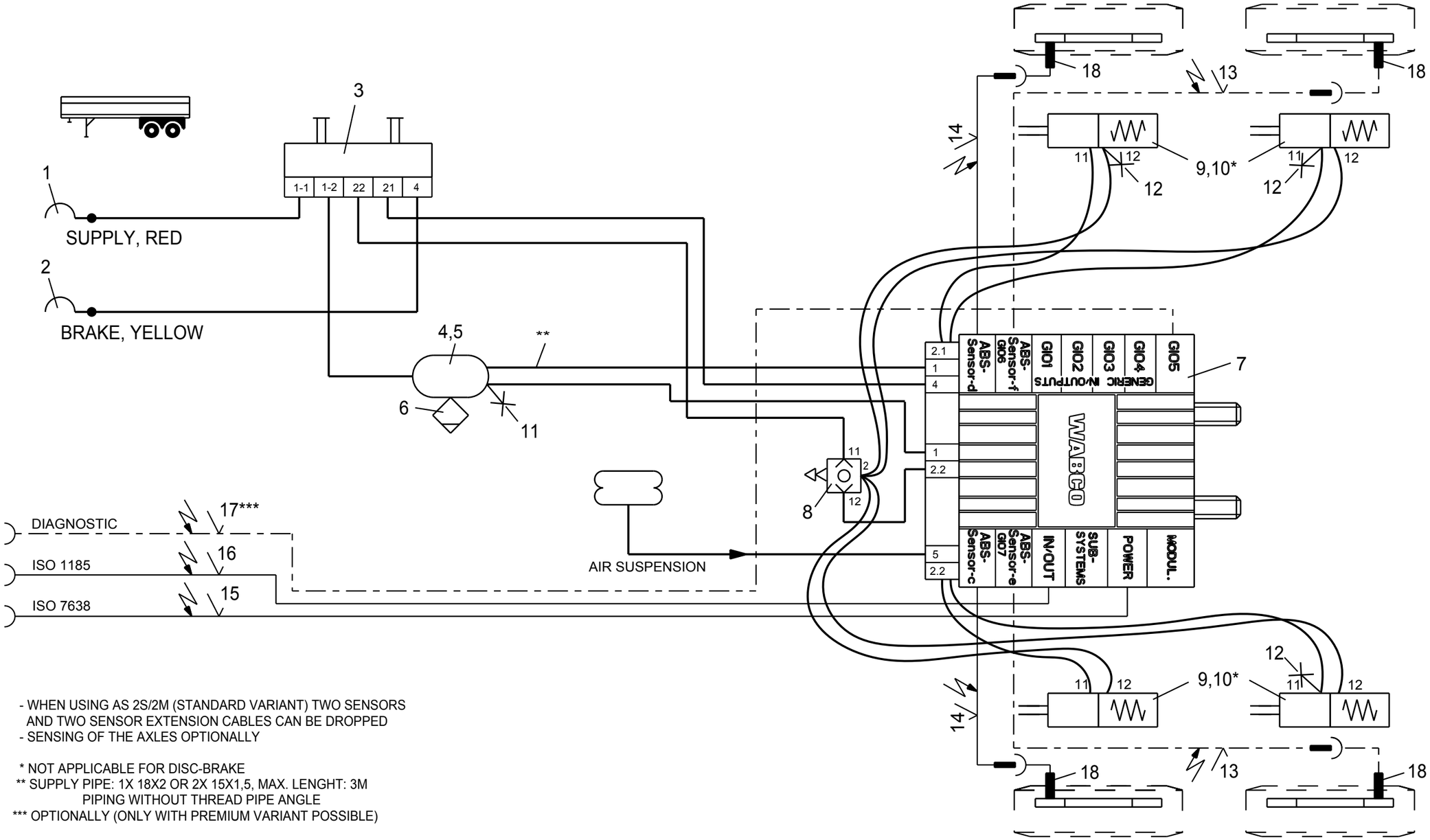

- WHEN USING AS 2S/2M (STANDARD VARIANT) TWO SENSORS AND TWO SENSOR EXTENSION CABLES CAN BE DROPPED
- SENSING OF THE AXLES OPTIONALLY

* NOT APPLICABLE FOR DISC-BRAKE
** SUPPLY PIPE: 1X 18X2 OR 2X 15X1,5, MAX. LENGHT: 3M
PIPING WITHOUT THREAD PIPE ANGLE
*** OPTIONALLY (ONLY WITH PREMIUM VARIANT POSSIBLE)

Pos.	Pcs.	Denomination		Product Identification No.	Pos.	Pcs.	Denomination		Product Identification No.
12	3	TEST CONNECTION		463 703 036 0					
11	1	TEST CONNECTION		463 703 115 0					
10	4	KIT	*	423 903 532 2					
9	4	TRISTOP BRAKE ACTUATOR		925 0					
8	1	2-WAY QUICK RELEASE VALVE		973 500 051 0					
7	1	TRAILER-MODULATOR		480 102 ... 0					
6	1	DRAIN VALVE		934 300 001 0	18	4	ABS-SENSOR		441 032 8.. 0
5	2	HOSE CLAMP		451 999 ... 2	17	1	DIAGNOSTIC CABLE	***	449 611 ... 0
4	1	AIR RESERVOIR		950 0	16	1	24N-CABLE		449 349 ... 0
3	1	PARK-RELEASE-EMERGENCY VALVE (PREV)		971 002 9.. 0	15	1	SUPPLY (POWER) CABLE		449 173 ... 0
2	1	COUPLING HEAD W.INT.LINE FILTER		952 201 ... 0	14	2	EXTENSION CABLE FOR SENSOR		449 723 ... 0
1	1	COUPLING HEAD W.INT.LINE FILTER		952 201 ... 0	13	2	EXTENSION CABLE FOR SENSOR		449 723 ... 0

Copyright WABCO®

Date	Signature
Drawn	
2012-07-16	BURMESTER
Checked	
2012-07-16	CHRONIS
Expert	
BURMESTER	

WABCO

TRAILER - EBS E

FOR 2-AXLES-SEMITRAILER
4S/2M OR 2S/2M

Mass	Scale	Material No.	Date of first issue:2012-07-16		
- KG	-	841 701 273 0	Doc.Code	Language	Sheet
			002	EN	1/1
Size	CAD System				
A 3	Pro/E				

ECN-No.	Revision	Techn. Resp.	Replacement for
		4990	

100mm

Toute Communication ou reproduction de ce document, toute exploitation ou communication de son contenu sont interdites, sauf autorisation expresse. Tout manquement a cette regle constitue un abus evident et expose son auteur au versement de dommages et interets. Tous droits de propriete industrielle reserves, notamment en matiere de brevets et de modeles.

Weitergabe sowie Vervielfaeltigung dieser Unterlage, Verwertung und Mitteilung ihres Inhalts nicht gestattet, soweit nicht ausdrueckich zugestanden. Zuwiderhandlungen stellen einen offensichtlichen Missbrauch dar und verpflichten zu Schadenersatz. Alle Rechte fuer den Fall der Patenterteilung oder Gebrauchsmuster-Eintragung vorbehalten.

Non e permesso consegnare a terzi o riprodurre questo documento, ne utilizzarne il contenuto o renderlo comunque noto a terzi senza autorizzazione esplicita. Ogni infrazione costituira un evidente abuso e comportera il risar cimento dei danni subiti. E'fatta riserva di tutti i diritti derivanti da brevetti o modelli.

Copying of this document and giving it to others and the use or communication of the contents thereof, are forbidden without express authority. Contravention of this restriction will constitute an evident abuse and result in a liability to the payment of damages. All rights are reserved in the event of the grant of patent or registration of a utility model or design. This document is the subject of copyright.