

Non e permesso consegnare a terzi o riprodurre questo documento, ne utilizzare il contenuto o renderlo comunque noto a terzi senza autorizzazione esplicita. Ogni infrazione costituirà un evidente abuso e comporterà il risarcimento dei danni subiti. E' fatta riserva di tutti i diritti derivanti da brevetti o modelli.

Copying of this document and giving it to others and the use or communication of the contents thereof, are forbidden without express authority. Contravention of this restriction will constitute an evident abuse and result in a liability to the payment of damages. All rights are reserved in the event of the grant of patent or registration of a utility model or design. This document is the subject of copyright.

Toute communication ou reproduction de ce document, toute exploitation ou communication de son contenu sont interdites, sauf autorisation expresse. Tout manquement a cette regle constitue un abus evident et expose son auteur au versement de dommages et interets. Tous droits de propriété industrielle réservés, notamment en matière de brevets et de modèles.

Weitergabe sowie Vervielfältigung dieser Unterlage, Verwertung und Mitteilung ihres Inhalts nicht gestattet, soweit nicht ausdrücklich zugestanden. Zuwiderhandlungen stellen einen offensichtlichlichen Missbrauch dar und verpflichten zu Schadensersatz. Alle Rechte fuer den Fall der Patenterteilung oder Gebrauchsmuster-Eintragung vorbehalten.

1	2	3	4	5	6	7	8
A	B	C	D	E	REMARKS		
∅9	15	∅12	0,65	0,65	FOR PIPE 12x1,5		

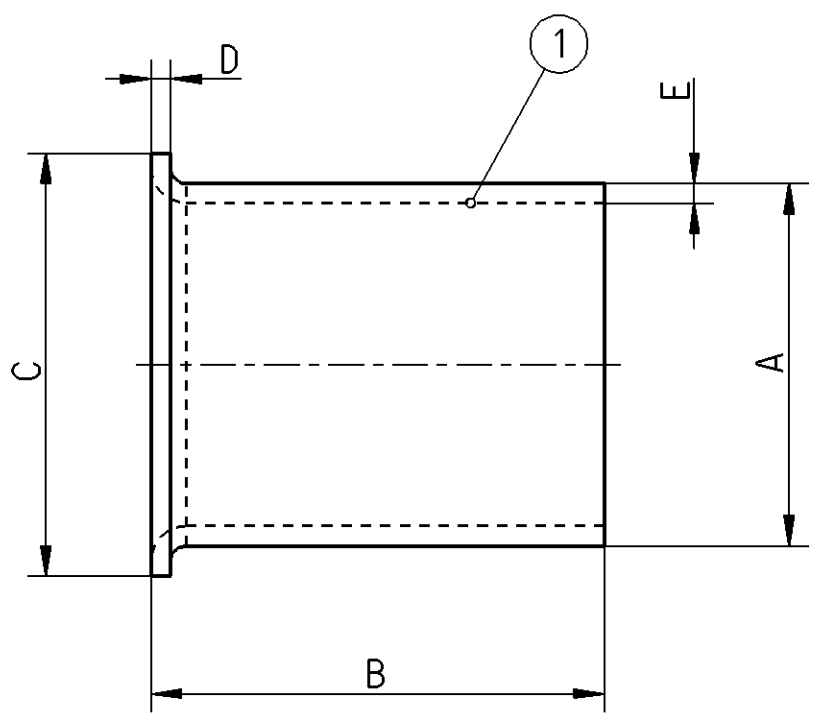

Cleanliness requirement:

Class: K00 according JED-593

Area: for the whole part (Special agreements possible; to be agreed with Product Engineering)

Material:

① CuZn

Suitable for use in air brake systems for commercial vehicles

General Specification : JED-762 ; JED-622 ; JED-271

Engineering related agreements with Supplier have to be mentioned in the "Release of Supplier"

General Specification: JED-334-0 , Size ISO 14405-1 E				Copyright WABCO®		WABCO																																
Further Technical Data:				Date	Signature																																	
Doc. Code:		Sheet:		To		Sleeve Insert																																
General Tolerances JED-261				Drawn																																		
<table border="1"> <thead> <tr> <th rowspan="2">Class</th> <th rowspan="2">1)</th> <th colspan="4">Range of Nominal Dimensions (± mm)</th> <th rowspan="2">∠</th> </tr> <tr> <th>≤ 50</th> <th>> 50 ≤ 180</th> <th>> 180 ≤ 400</th> <th>> 400</th> </tr> </thead> <tbody> <tr> <td>Fine</td> <td>X</td> <td>0.5</td> <td>1.0</td> <td>1.5</td> <td>2.0</td> <td rowspan="3">±3°</td> </tr> <tr> <td>Medium</td> <td></td> <td>1.0</td> <td>2.0</td> <td>3.0</td> <td>4.0</td> </tr> <tr> <td>Coarse</td> <td></td> <td>2.0</td> <td>3.5</td> <td>5.0</td> <td>6.5</td> </tr> </tbody> </table>				Class	1)				Range of Nominal Dimensions (± mm)				∠	≤ 50	> 50 ≤ 180	> 180 ≤ 400	> 400	Fine	X	0.5	1.0	1.5	2.0	±3°	Medium		1.0	2.0	3.0	4.0	Coarse		2.0	3.5	5.0	6.5	Checked	
									Class	1)	Range of Nominal Dimensions (± mm)				∠																							
≤ 50	> 50 ≤ 180	> 180 ≤ 400	> 400																																			
Fine	X	0.5	1.0	1.5	2.0	±3°																																
Medium		1.0	2.0	3.0	4.0																																	
Coarse		2.0	3.5	5.0	6.5																																	
				Expert																																		
				Kaufmann		Material No.																																
				Mass	Scale	Date of first issue: 2013-10-22																																
				0.001 KG	1:1	893 040 240 4																																
				Size	CAD System	Doc.Code Language Sheet																																
				A 3	Pro/E	005 EN 1/1																																
Tapped Holes acc. -				ECN-No.		Revision		Techn. Resp.																														
1) Tolerance Class Applied Crossmarked				-		-		5790																														
				Replacement for		-																																

1	2	3	4	5	6	7	8
---	---	---	---	---	---	---	---