

Non e permesso consegnare a terzi o riprodurre questo documento, ne utilizzare il contenuto o renderlo comunque noto a terzi senza autorizzazione esplicita. Ogni infrazione costituira un evidente abuso e comportera il risarcimento dei danni subiti. E' fatta riserva di tutti i diritti derivanti da brevetti o modelli.

Copying of this document and giving it to others and the use or communication of the contents thereof, are forbidden without express authority. Contravention of this restriction will constitute an evident abuse and result in a liability to the payment of damages. All rights are reserved in the event of the grant of patent or registration of a utility model or design. This document is the subject of copyright.

Toute communication ou reproduction de ce document, toute exploitation ou communication de son contenu sont interdites, sauf autorisation expresse. Tout manquement a cette regle constitue un abus evident et expose son auteur au versement de dommages et interets. Tous droits de propriete industrielle reserves, notamment en matiere de brevets et de modesles.

Veröffentlichung dieser Unterlagen, Verwertung und Mitteilung ihres Inhalts nicht gestattet, soweit nicht ausdrücklich zugestanden. Zuwiderhandlungen stellen einen offensichtlichen Missbrauch dar und verpflichten zu Schadensersatz. Alle Rechte fuer den Fall der Patenterteilung oder Gebrauchsmuster-Eintragung vorbehalten.

1	2	3	4	5	6	7	8
A	B	C	D	E	F	G	R
M14x1,5	~14,5	~7	~10		Hex.17	Ø8	ISO8434-1-N - L8

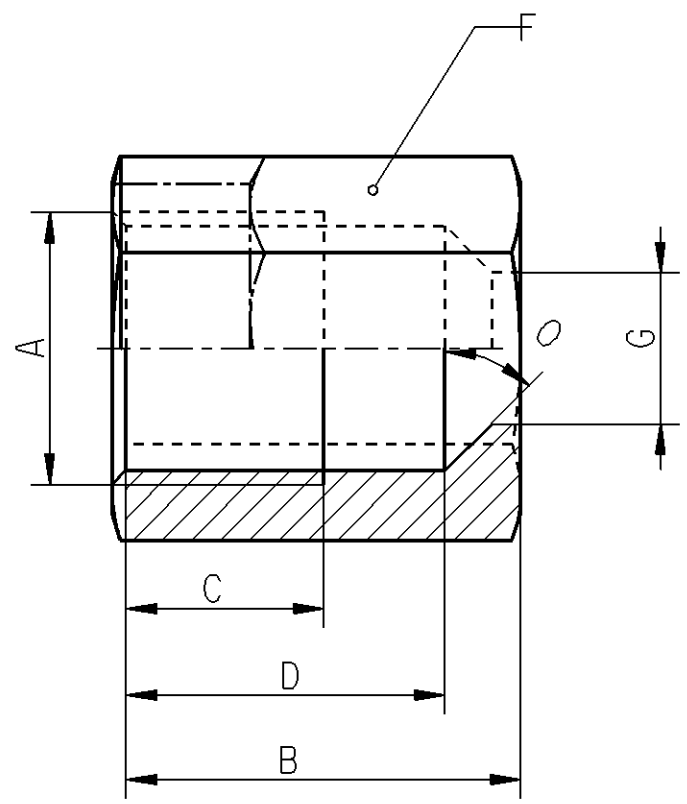

Material : Steel  
Surface Protection : gal Zn CrVI free

First production samples, samples from new or modified moulds or changes of every kind must be approved Engineering Department

Teile der ersten Produktion, Teile aus neuen oder geaenderten Formwerkzeugen oder Aenderungen jeglicher Art beduerfen der Genehmigung durch die Entwicklungsabteilung

Les premieres pieces de production, les pieces provenant de nouveaux moules ou de moules modifies, ou toutes autres modification, doivent etre approuvees par le departement des etudes

Campioni di inizio produzione, campioni ottenuti con stampi nuovi o modificati o con qualsiasi genere di modfica devono essere approvati dall'ufficio tecnico.

DCN-No.	Rev.	Date
State of Revision		

General Specification: JED-334-0		Copyright WABCO®		<b>WABCO</b>																					
Further Technical Data: 893 000 001 0		Date	Signature																						
Doc. Code: 035	Sheet: To	Drawn		Male Fitting Verschraubung - N - L8 Raccordo Raccordo																					
General Tolerances JED-261		2007-12-06	Guemues																						
Class 1) Range of Nominal Dimensions ( ± mm)		Checked		WABCO Id. No.: 8930701044																					
		2008-10-15	Thiele																						
<table border="1"> <tr> <td>≤ 50</td> <td>&gt; 50 ≤ 180</td> <td>&gt; 180 ≤ 400</td> <td>&gt; 400</td> <td rowspan="2">±3°</td> </tr> <tr> <td>Fine</td> <td>0.5</td> <td>1.0</td> <td>1.5</td> <td>2.0</td> </tr> <tr> <td>Medium</td> <td>1.0</td> <td>2.0</td> <td>3.0</td> <td>4.0</td> </tr> <tr> <td>Coarse</td> <td>2.0</td> <td>3.5</td> <td>5.0</td> <td>6.5</td> </tr> </table>		≤ 50	> 50 ≤ 180	> 180 ≤ 400	> 400	±3°	Fine	0.5	1.0	1.5	2.0	Medium	1.0	2.0	3.0	4.0	Coarse	2.0	3.5	5.0	6.5	Mass	Scale	Material No.	
		≤ 50	> 50 ≤ 180	> 180 ≤ 400	> 400		±3°																		
Fine	0.5	1.0	1.5	2.0																					
Medium	1.0	2.0	3.0	4.0																					
Coarse	2.0	3.5	5.0	6.5																					
Tapped Holes acc.		0,014 KG	/	893 070 104 4																					
1) Tolerance Class Applied Crossmarked		Size	TRI	Doc.Code Language Sheet																					
State of Revision		A 3	002	005	ML 1/1																				
		Function Code CAD System Prod.Type		Replacement for																					
		Pro/E 0 1 X																							

dw: 8930701044...005 / Version: .0 / state: / mli: 8935000344...A01