

**SURFACE PROTECT. OBERFL. SCHUTZ**

I	JED-240-3
II	JED-256-1
III	JED-371
IV	AL JED-259
V	RUBBER / PLASTIC
VI	MS
VII	JED-240-2
VIII	JED-378-1
IX	
X	

**TECHNICAL DATA TECHNISCHE DATEN**

MEDIUM : AIR / FLUIDE : AIR / FLUIDO : ARIA  
 NOMINAL DIAMETER : / NENNWEITE : / DIAMETRO NOMINALE :  
 WIDTH ACROSS FLATS : / SW SCHLUSSELWEITE : / LARGHEZZA IN CHIAVE :  
 THERMAL RANGE OF APPLICATION : / THERMISCHER ANWENDUNGSBEREICH :  
 PORT : SERVICE BRAKING SYSTEM, WORKING PRESSURE :  
 ANSCHLUSS : 11 BETRIEBSBREMSANLAGE, BETRIEBSDRUCK :  
 ORIFICE : DISPOSITIF DE FREINAGE DE SERVICE, PRESSION D'UTILISATION :  
 ORIFIZIO : DISPOSITIVO DI FRENATURA DI SERVIZIO, PRESSIONE DI ESERCIZIO :

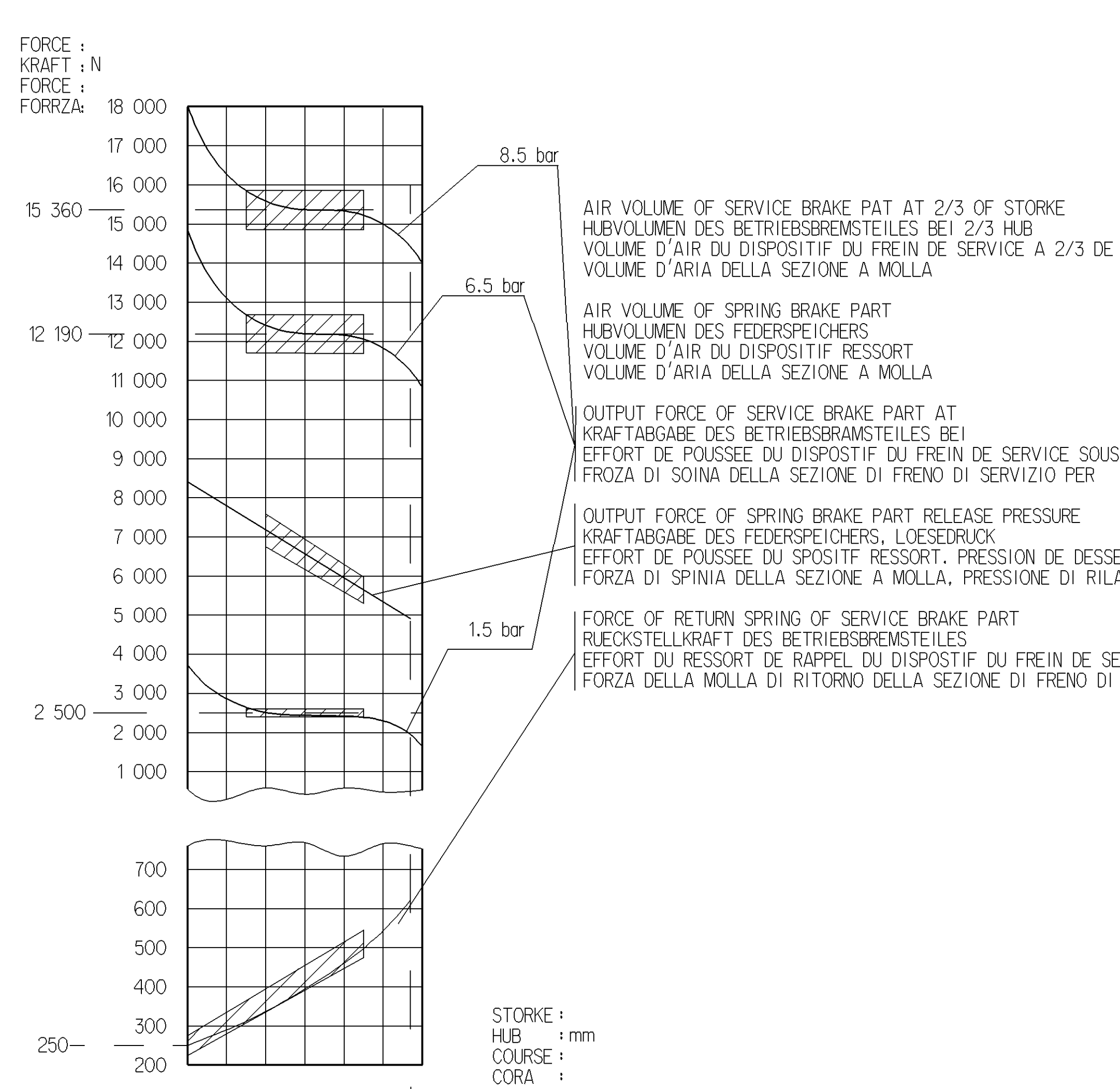

OPEN BREATHER HOLE / OFFEN ATMUNGSBOHRUNG / APERTO FORO RESPIRATORE  
 DEFLECTION : 6° AT STROKE 0 mm  
 DELIVERY / ANLIEFERUNG / LIVRAISON / FORNITURA  
 RELEASE POSITION / LOESESTELLUNG / POSITION DE DESERRAGE / POSIZIONE DI RILASCIO  
 DRIVING POSITION / FAHRTSTELLUNG / POSITION DE MARCHÉ / POSIZIONE DI MARCIA  
 VARINAT / ABWÄNDLUNG / VARIANTI / VARIANTI

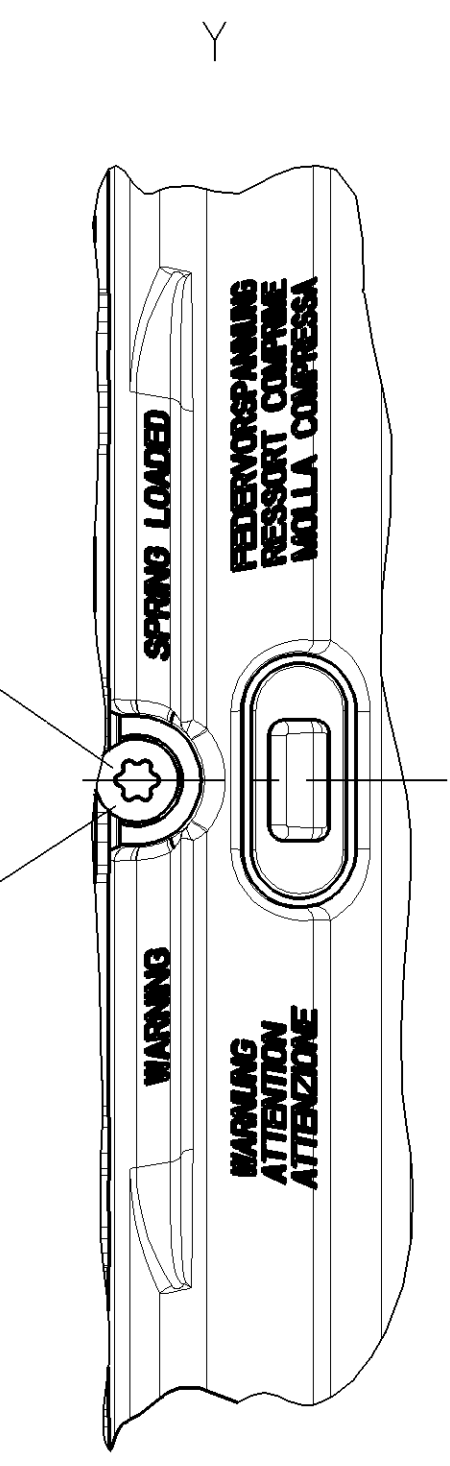
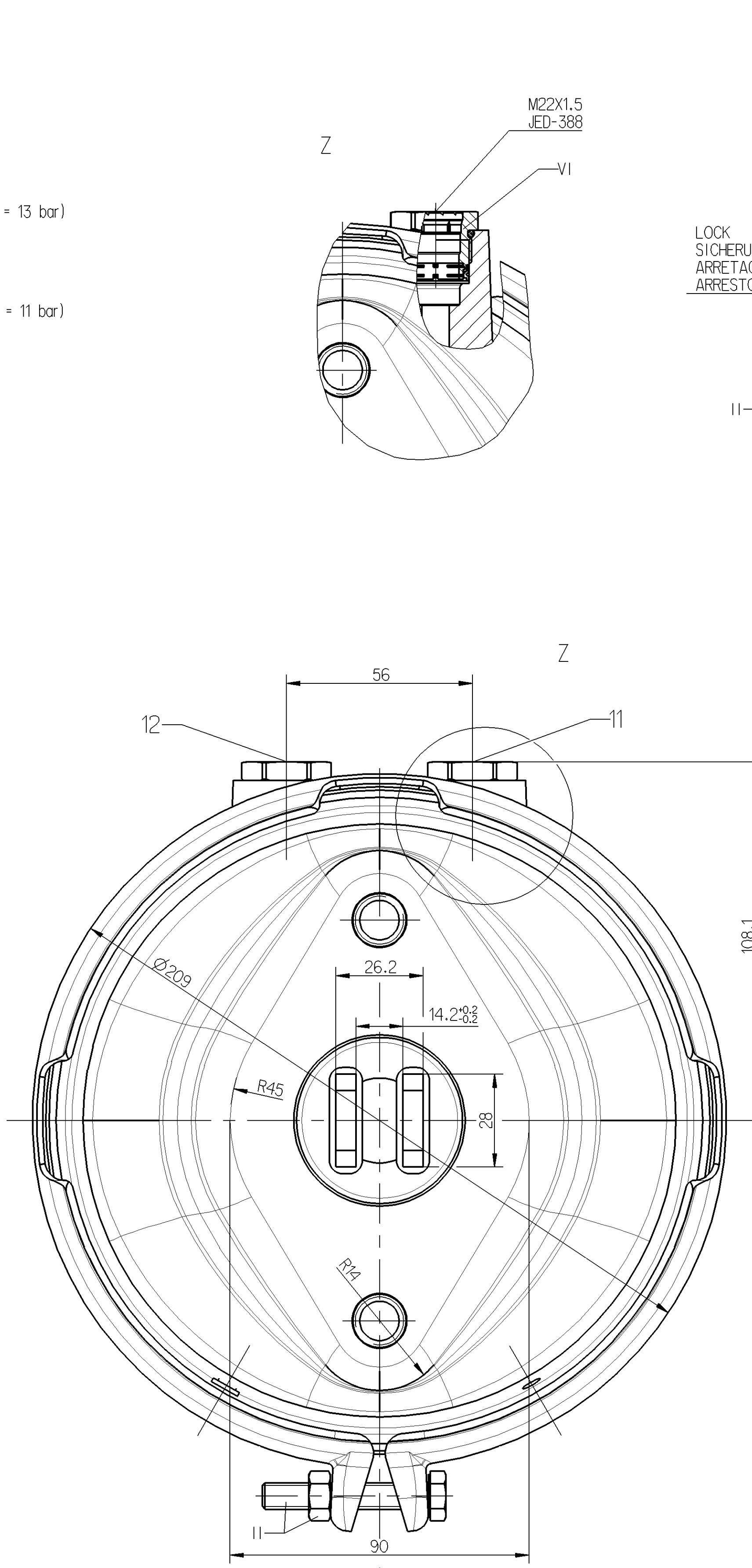

DRIVING POSITION, TIGHTENING WITH : M= 25 Nm  
 RELEASE POSITION, RELEASING WITH : M= max.70 Nm

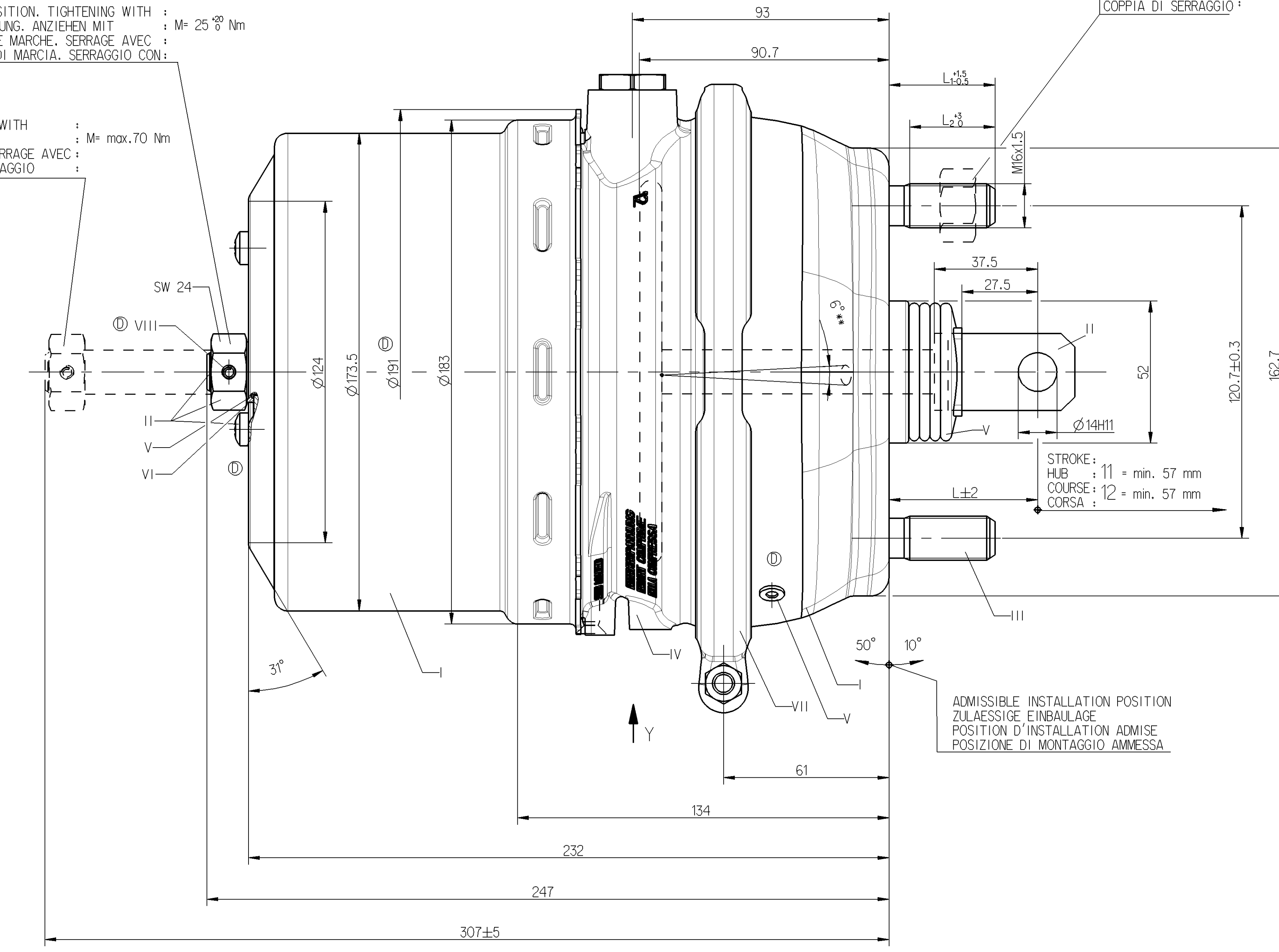

MAIN VIEWS REFER TO DIMENSIONS ONLY  
 POSITION OF COMPONENTS SEE REPRESENTATION OF VARIATIONS  
 CUSTOMER'S NO / ZGS / KUNDEN-NR. / ZGS / NO. CLIENT / ZGS / NO. CLIENTE / ZGS  
 TYPE DESIGNATION / TYPENBEZEICHNUNG / TYPE / TIPO DI DESIGNAZIONE

925 492 861 0	925 492 871 0	925 492 862 0	925 492 872 0

WABCO	CUSTOMER'S NO. / KUNDEN-NR. / No. CLIENTE	ZGS	CAD	TYPE / TYP / TIPO	SUPPORT HALTER / SUPPORTO	MASS GEWICHT / MASSE / MASSA (kg)	L	L1	L2
925 492 872 0	A 022 420 62 18	li		30/16-24L		9.200	54	38.5	31
925 492 862 0	A 022 420 63 18	re		30/16-24L		9.200	54	38.5	31
925 492 871 0	A 019 420 71 18	li		30/16-24L		9.200	54	38.5	31
925 492 861 0	A 019 420 70 18	re		30/16-24L		9.200	54	38.5	31

General Specification: JED-334-0 Further Technical Data: Sheet 1 of 1 Date: 03-03-27 Signature: SWIATEK Range of Nominal Dimensions (L x mm): 50 - 180 Class: 11 ± 50, 180 ± 400, 400 ± 400 Title: 30/16-24L	Copyright WABCO Date: 03-03-27 Signature: SWIATEK Date: 03-03-27 Signature: RISORER Title: 30/16-24L	<b>WABCO</b> TRISTOP®-CYLINDER TRISTOP®-ZYLINDER CYLINDRE-TRISTOP® CILINDRO-TRISTOP® 30/16-24L
--	---	---